

MICROFILMED

FILED

GREENVILLE CO. S.C.

SEP 22 9 42 AM '82

DONNIE S. TANKERSLEY
R.M.C.

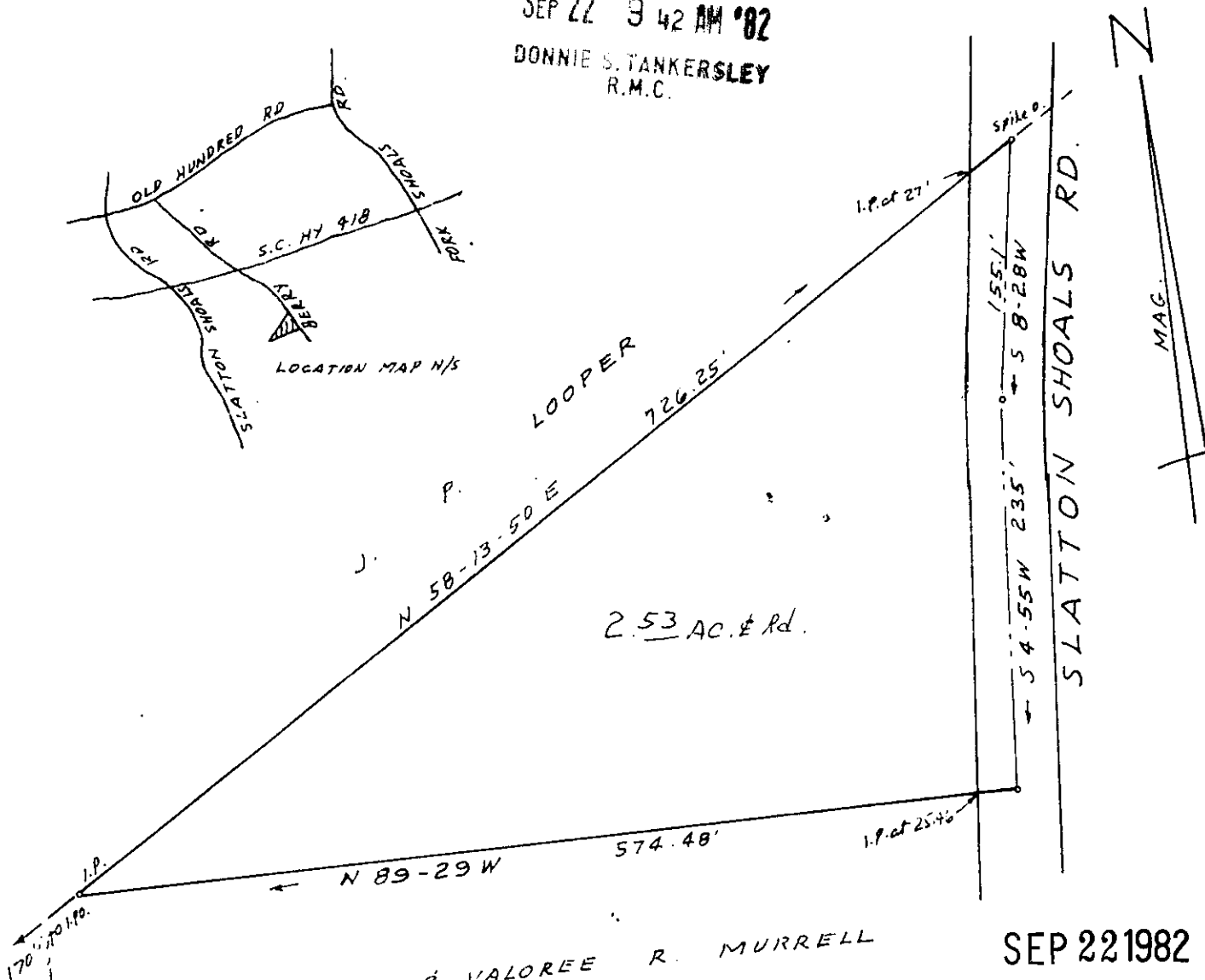
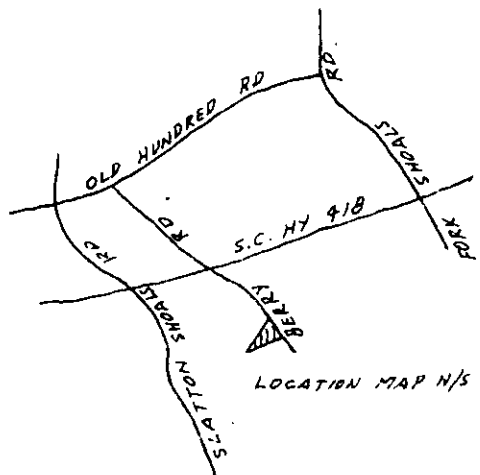

JOHNNIE W. & VALOREE R. MURRELL

SEP 22 1982



9-G-15

7132

SURVEY FOR

DANA W. & BERNICE NELSON

NEAR FORK SHOALS - GREENVILLE CO. S.C.

SCALE 1" = 100'

SEPT. 21, 1982

I CERTIFY THAT THE RATIO OF PRECISION OF THE FIELD SURVEY IS 1/5000 AND AREA WAS COMPUTED BY DMD METHOD.

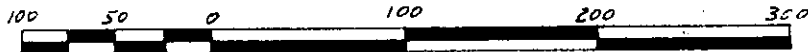

3.0001

C.O. Riddle

RLS # 1347 - Greenville, S.C.